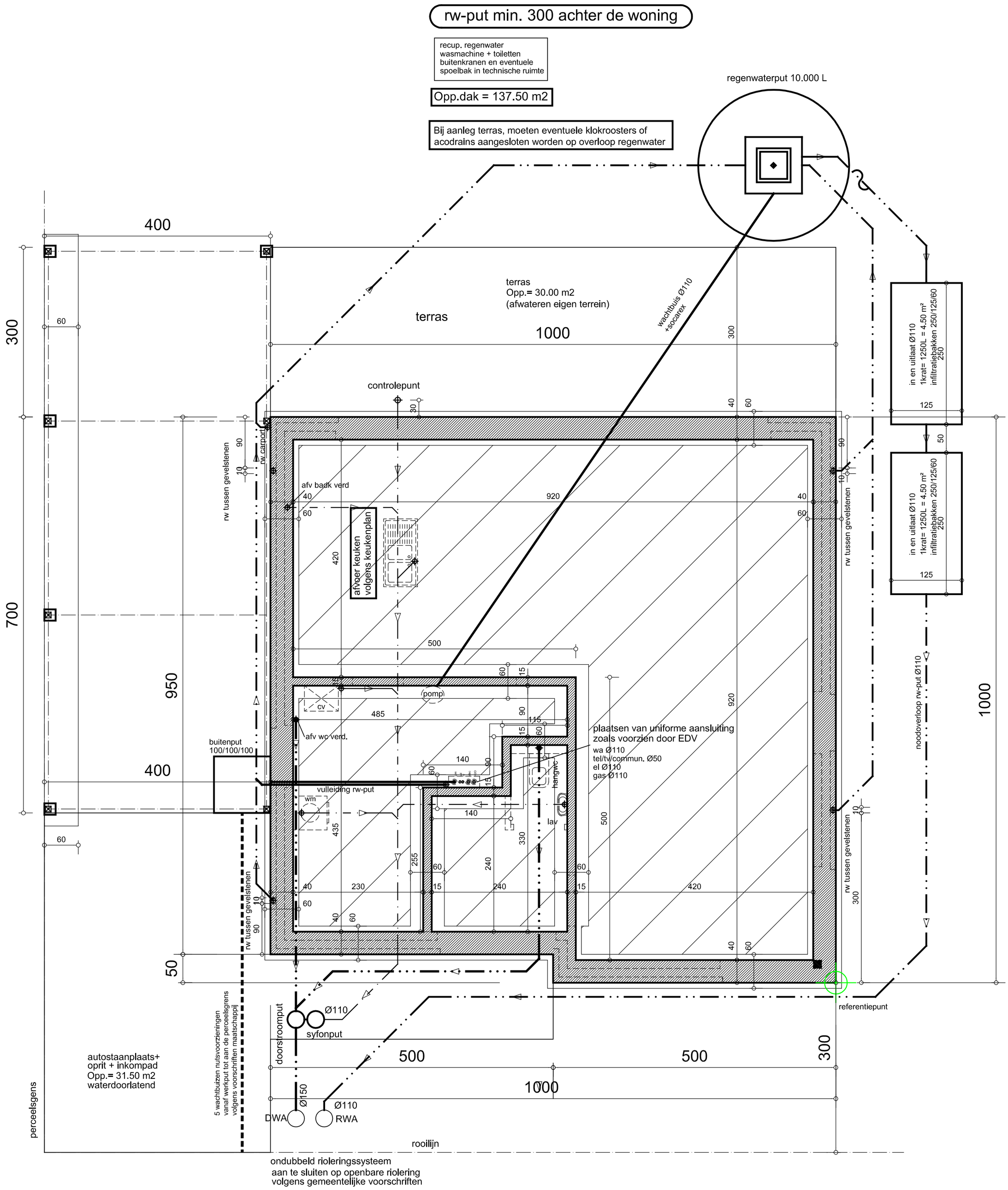

fundering en riolering / 1:50